



Alaska Alcoholic Beverage Control Board Form AB-00: New License Application

Why is this form needed?

This application for a license is required for all individuals or entities seeking to apply for a new alcoholic beverage license. Applicants should review **Title 04** of **Alaska Statutes** and **Chapter 305** of the **Alaska Administrative Code**. All fields of this form must be completed, per AS 04.11.260 and 3 AAC 305.045.

This form must be completed and submitted to AMCO's Anchorage office, along with all other required forms and fees before any license application will be considered complete and placed in the queue for a licensing examiner review.

Section 1 – Establishment and Contact Information

Enter information for the business seeking to be licensed.

Applicant:	Plan D Enterprises, LLC				
License Type:	Distillery Retail	Statutory Reference:	as04.09.340		
Doing Business As:	Seward Distilling Company				
Premises Address:	226 Fifth Ave.				
City:	Seward	State:	Alaska	ZIP:	99664
Local Governing Body/Bodies:	City of Seward, Kenai Peninsula Borough				
Community Council, (If applicable):					

Mailing Address:	PO 1812				
City:	Seward	State:	AK	ZIP:	99664

Designated Individual with Binding Authority to apply for this License:	Ryan Fisher				
Contact Phone:	907-491-0552	Business Phone:	907-491-0552		
Contact Email:	fisher.wvu@gmail.com				

Seasonal License? ☐ Yes ☒ No
If "Yes", write your operating period not exceeding
Six months each year: _____

OFFICE USE ONLY				
Complete Date:		License Years:		License #:
Board Meeting Date:		Transaction #:		
Issue Date:		Examiner:		

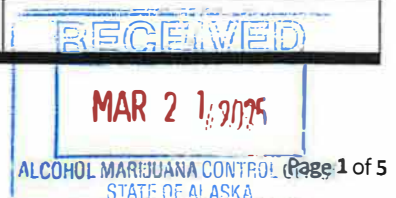



Alaska Alcoholic Beverage Control Board

Form AB-00: New License Application

Section 2 – Premises Information

Premises to be licensed

☐

an existing facility

☒

a new building

☐

a proposed building

The next two questions must be completed by an applicant for a beverage dispensary or beverage dispensary tourism license and package store applicant only:

What is the distance of the shortest pedestrian route from the public entrance of the building of your proposed premises to the outer boundaries of the nearest school grounds? Include the unit of measurement in your answer.

2.2 miles

What is the distance of the shortest pedestrian route from the public entrance of the building of your proposed premises to the public entrance of the nearest church building? Include the unit of measurement in your answer.

500ft

Section 3 – Sole Proprietor Ownership Information

This section must be completed by any sole proprietor who is applying for a license. Entities should skip to Section 4.

If more space is needed, please attach a separate sheet with the required information.

The following information must be completed for each licensee and each affiliate (spouse).

This individual is an: ☐ applicant☐

affiliate

Name:					
Address:					
City:		State:		ZIP:	
Email:		Phone Number:			

This individual is an: ☐ applicant☐

affiliate

Name:					
Address:					
City:		State:		ZIP:	
Email:		Phone Number:			



Alaska Alcoholic Beverage Control Board

Form AB-00: New License Application

Section 4 – Entity Ownership Information

This section must be completed by any entity, including a corporation, limited liability company (LLC), partnership, or limited partnership, that is applying for a license. Sole proprietors should skip to Section 5.

If more space is needed, please attach a separate sheet with the required information.

- If the applicant is a corporation, the application shall be executed by an authorized officer of the Corporation. Information must be completed below for each *stockholder who owns 10% or more* of the stock in the corporation, and for each *president, vice-president, secretary, and managing officer*.
- If the applicant is a limited liability organization, whether manager managed or member managed, the following information must be completed for each *member with an ownership interest of 10% or more* and for each *manager regardless of ownership share*.
- If the applicant is a partnership, including a limited partnership, the following information must be completed for each *partner with an interest of 10% or more*, and for each *general partner*.
- For any entity, identify all affiliates for your organization as defined at 3 AAC 305.950.

Entity Official:	Ryan Fisher				
Title(s):	Member	Phone:	907-491-0552	% Owned:	25
Address:	33730 Bear Lake Rd				
City:	Seward	State:	AK	ZIP:	99664-1812
Email:	fisher.wvu@gmail.com				

Entity Official:	Brendan Ryan				
Title(s):	Member	Phone:	612-812-5632	% Owned:	25
Address:	315 2nd Ave				
City:	Seward	State:	AK	ZIP:	99664-1007
Email:	bepryan01@gmail.com				

Entity Official:	Scott Reiersen				
Title(s):	Member	Phone:	907-362-1987	% Owned:	25
Address:	334 4th Ave				
City:	Seward	State:	AK	ZIP:	99664-2776

Entity Official:	Erik Slater				
Title(s):	Member	Phone:	907-491-0173	% Owned:	25
Address:	13245 Cherrywood Lane				
City:	Seward	State:	AK	ZIP:	99664-2511



Alaska Alcoholic Beverage Control Board

Form AB-00: New License Application

This subsection must be completed by any applicant that is a corporation or LLC or who has registered as a business entity with the Division of Corporations, Business, and Professional Licensing (CBPL). Any entity registered or required to be registered with CBPL must be in good standing and have a registered agent as defined at AS 04.11.430.

CBPL Entity #:	10243718	AK Formed Date:	8/25/23	Home State:	Alaska
Registered Agent:	Ryan Fisher	Agent's Phone:	907-491-0552		
Agent's Mailing Address:	PO 1812				
City:	Seward	State:	AK	ZIP:	99664
Email:	mgmtpland@gmail.com				

Does your registered agent satisfy the requirement of AS 04.11.430?

Yes ☒ No ☐

Section 5 – Other Licenses

Ownership and financial interest in other alcoholic beverage businesses.

Yes No

Does any representative or owner named in this application have any direct or indirect financial interest in any other alcoholic beverage business that does business in or is licensed in Alaska?

☒ ☐

If "Yes", disclose which individual(s) has the financial interest, what the type of business is, and if licensed in Alaska, which license number(s) and license type(s):

Erik Slater, owner of Seward Brewing Company
REPL #5287 & BML #5288

Section 6 – Authorization

Communication with AMCO staff:

Yes No

Does any person other than a licensee named in this application have authority to discuss this license with AMCO staff?

☒ ☐

If "Yes", disclose the name of the individual and contact information for the individual, including phone number and email, and the authority for this authorization:

Brendan Ryan, 612-812-5632
Erik Slater, 907-491-0173



Alaska Alcoholic Beverage Control Board

Form AB-00: New License Application

Section 7 – Attestations

Read each line below, and then sign your initials in the box to the right of each statement:

I certify that all proposed licensees (as defined in AS 04.11.260) and affiliates have been listed on this application.

Initials

☐ R ^{DS} RF

I certify that I understand that providing a false statement on this form or any other form provided by AMCO is grounds for rejection or denial of this application or revocation of any license issued.

☐ R ^{DS} RF

I certify that all licensees, agents, and employees who sell or serve alcoholic beverages or check the identification of a patron will complete an approved alcohol server education course, if required by AS 04.21.025, and, while selling or serving alcoholic beverages, will carry or have available to show a current course card or a photocopy of the card certifying completion of approved alcohol server education course, if required by 3 AAC 305.700.

☐ R ^{DS} RF

I agree to provide all information required by the Alcoholic Beverage Control Board in support of this application.

☐ R ^{DS} RF

I hereby certify that I am the person herein named and subscribing to this application and I know the full content thereof. I declare that all of the information contained herein, and evidence or other documents submitted are true and correct. I understand that any falsification or misrepresentation of any item or response in this application, or any attachment, or documents to support this application, is sufficient grounds for denying or revoking a license/permit. I further understand that it is a Class A misdemeanor under Alaska Statute 11.56.210 to falsify an application and commit the crime of unsworn falsification.

☐ R ^{DS} RF

I certify that all proposed licensees have been listed with Division of Corporation, Business and Professional Licensing.

☐ R ^{DS} RF

I certify that I and any individual identified in the business entity ownership section of this application, has or will read AS 04 and its implementing regulations.

☐ R ^{DS} RF

Ryan Fisher
Printed name of licensee

[Signature]
Signature of licensee

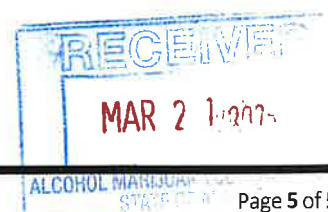



Alaska Alcoholic Beverage Control Board

Form AB-02: Premises Diagram

Why is this form needed?

A detailed diagram of the proposed licensed premises is required for all alcohol license applications, per AS 04.11.260, 3 AAC 305.630 and 3 AAC 305.660. Your diagram must include dimensions and must show all entrances and boundaries of the premises, walls, bars, fixtures, and areas of storage, service, consumption, and manufacturing.

This form must be completed and submitted to AMCO's Anchorage office before any license application will be considered complete. You may attach blueprints or other detailed drawings that meet the requirements of this form.

The diagram MUST include:



- You must use a solid, contiguous red line to outline the outer perimeter of your premises with no breaks or separations.
 - The red outline is required to follow a physical barrier (wall, fence and even across doorways).
 - There should be no red lines within the perimeter
- Each area should be clearly labeled in any color other than red where alcohol is:
 - Stored
 - Served/Sold
 - Manufactured
 - Consumed
- All diagrams must include:
 - Dimensions (AMCO does not accept diagrams drawn to scale)
 - Cross streets
 - Points of reference, such as a compass rose indicating True North
 - All entrances, exits, walls, bars, and fixtures
- If your premises include multiple floors, please include a separate diagram of each floor.
 - You must identify the stairs between each floor, and each hallway/corridor that leads to each set of stairs.
- If your premises includes multiple floors, please include a separate diagram of each floor. You must identify the stairs between each floor, and each hallway/corridor that leads to each set of stairs.
- If your proposed premises is located within a building or building complex that contains multiple businesses and/or tenants, please provide an additional page that clearly shows the location of your proposed premises within the building or building complex, along with the addresses and/or suite numbers of the other businesses and/or tenants within the building or building complex.
- Any license applications that include outdoor space** are required to submit a security plan that includes information about the barriers, practices, and personnel that are to be used to ensure that alcohol is not introduced or removed from the permitted premises and to prevent the access of alcohol by a minor during the permitted event. A security plan may be requested for other proposed locations on a case-by-case basis.

Section 1 – Establishment Information

Enter information for the business seeking to be licensed, as identified on the license application.

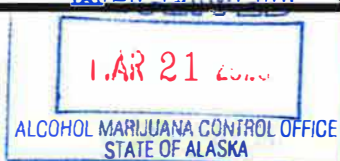
Licensee:	Plan D Enterprises, LLC	License Number:	as04.09.340
License Type:	Distillery Retail		
Doing Business As:	Seward Distilling Company		
Premises Address:	226 Fifth Ave		
City:	Seward	State:	AK
		ZIP:	99664



KEY - SYMBOL - LEGEND	
—	PROPOSED LICENSED PREMISES
—	ALCOHOL MANUFACTURED
—	ALCOHOL SERVED/SOLD
—	ALCOHOL CONSUMED
	FIRE EXTINGUISHER, 2A:10BC, MOUNT 48" AFF (MEASURED TO GRIP)
	EXIT SIGN
	EXIT SIGN W/ EMERGENCY LIGHT, 90 MINUTE BATTERY
	EMERGENCY LIGHT, 90 MINUTE BATTERY
	EXTERIOR EGRESS LIGHT

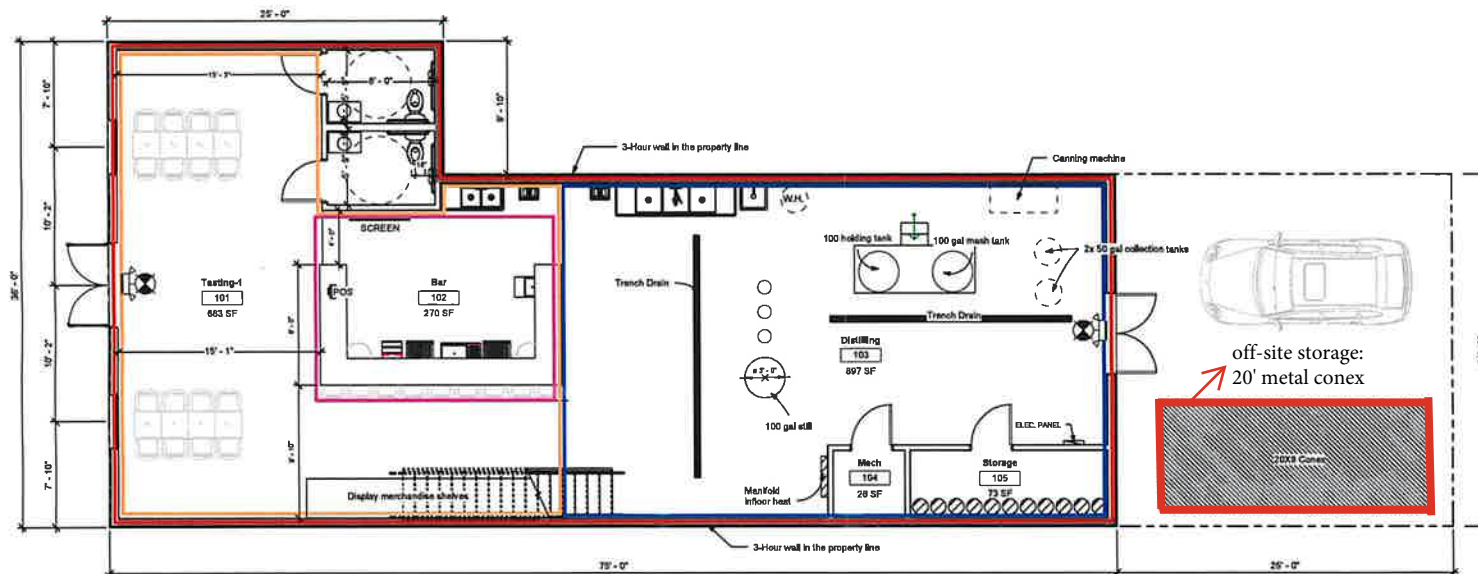

① AMCO 1st Level
1/4" = 1'-0"



NOTE: USE HALF INDICATED SCALE FOR 11X17 DRAWINGS











Determine DESIGN LLC AECL1613
506 E FIREWEED LN, STE A
ANCHORAGE, AK 99503
Office: (907)339-9100
dan@determinedesign.com

Sheet Issue Date:
2/12/2025 10:04:02 AM
Drawn by: MO
Checked by: DHC

AMCO

Project Title: Seward Distilling
Prepared for: Plan D Enterprises LLC
Sheet Title: AMCO 1st Floor Plan
Address: 226 5th Ave, Seward, AK

A-1.0

KEY - SYMBOL - LEGEND	
	PROPOSED LICENSED PREMISES
	ALCOHOL MANUFACTURED
	ALCOHOL SERVED/SOLD
	ALCOHOL CONSUMED
	FIRE EXTINGUISHER, 2A:10BC, MOUNT 48" AFF (MEASURED TO GRP)
	EXIT SIGN
	EXIT SIGN W/ EMERGENCY LIGHT, 90 MINUTE BATTERY
	EMERGENCY LIGHT, 90 MINUTE BATTERY
	EXTERIOR EGRESS LIGHT

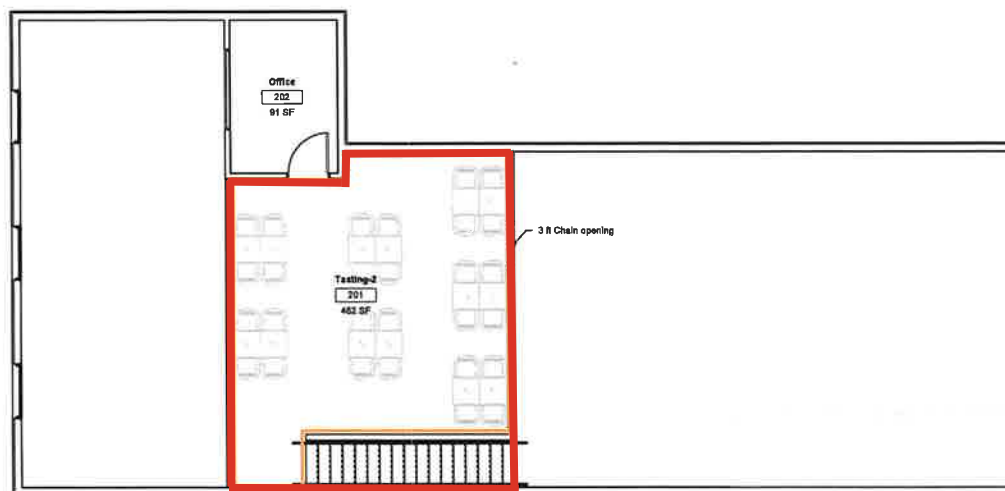

① AMCO Mezzanine
1/4" = 1'-0"



NOTE: USE HALF INDICATED SCALE FOR 11X17 DRAWINGS



Determine DESIGN LLC AECL1613
506 E FIREWEED LN, STE A
ANCHORAGE, AK 99503
Office: (907)339-9100
dan@determinedesign.com

Sheet Issue Date: 2/12/2025 10:04:02 AM
Drawn by: NMO
Checked by: DHC

AMCO

Project Title: Seward Distilling
Prepared for: Plan D Enterprises LLC
Sheet Title: AMCO Mezzanine Plan
Address: 226 5th Ave, Seward, AK

A-1.1

Seward Distilling Co
Indoor Serving Security Plan

1. All minors must be accompanied by an adult (age over 21) while in the restricted area when any alcohol is being served/sold/consumed.
2. All new patrons are carded upon ordering alcohol.
3. All staff is trained in the identification of fake IDs.
4. Underaged persons will be monitored closely by our professionally trained alcohol servers.
5. Proper egress from the outdoor service area will always remain unobstructed.
6. ABC mandated posters as required by law are posted inside (BUSINESS) and at the entrances of the outdoor seating area.
7. All safety related operations for our current liquor service will additionally be enforced in the new service area.
8. Proper signage at points of entry indicating no minors without a parent or legal guardian will be posted.
9. All servers will closely monitor that only the guests that have been carded will have alcoholic beverages.
10. Our top priority continues in providing safety for all guests regarding the service of alcoholic beverages.

